TAYLOR UNIVERSITY

TROJANS

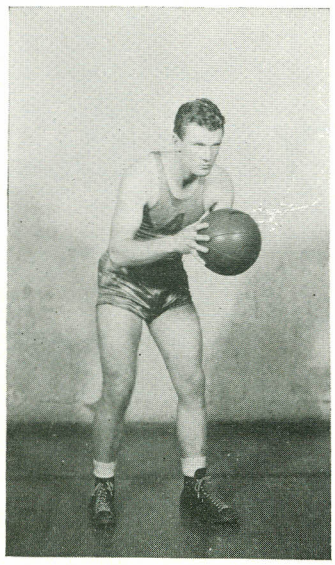

JACK JUETT

Forward

Navy Air Corps

★

★

TAYLOR HAYES had the distinction of being the first cage man to depart for the army after the season opened up. Widely known for his dead-eye set shots, Taylor had been an important man on the varsity team for two years. This year many things were expected from him. However, after playing in the Huntington and Baer Field games, he departed for the service. In the latter game he played perhaps one of the best games of his career, scoring no less than twenty-four points. His loss was keenly felt during the entire season and was only one of the hardships that confronted Coach Ward in his efforts to give Taylor another winning team.

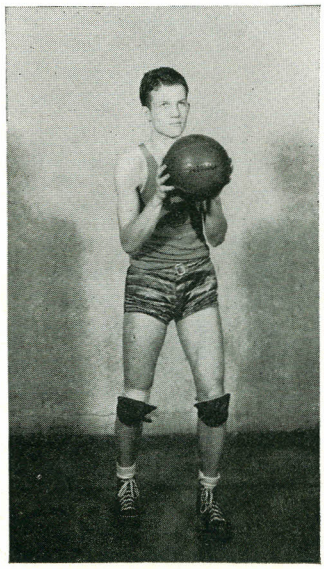

BILL ABEL, the older of the Abel brothers, has served as our varsity center for the past two years. He transferred here last year after spending one year at Franklin. Bill's six-foot height proved a great asset to the Trojan teams and his "tip-in" shots were a joy to behold. With another year to go, Bill undoubtedly would have made a name for himself in Indiana basketball circles, but a call to the colors has postponed that for the duration. A member of the Air Corps Reserve, Big Bill was summoned to active duty the latter part of March and now holds his place with the other Taylor boys in the service of their country.

JACK JUETT, following in the footsteps of Don Odle, lived up to the tradition of Selma, Indiana, High's athletes to become another all-round athlete in his stay at Taylor. Jack proved this by his capturing of a berth on the varsity cage squad of last year. Jack's clever ball handling combined with his fight made him a tough man for the opponents to handle. This year he won a starting position on the varsity and finished up high in the individual scoring of the Indiana Intercollegiate Conference. Being a versatile athlete he could be used with equal success at either forward or guard position. Last spring Jack shared the catching duties on the Taylor diamond squad. Once again he was first rate, offensively as well as defensively. The manner in which he handled "Fire-ball" Williams together with the base hits that rattled off his bat made him a very valuable member of the 1942 baseball team.

Jack enlisted in the Naval Air Corps last fall but was not called to active duty until mid-February. Thus another athlete has laid aside the Purple and Gold of Taylor and has taken up the Red, White and Blue of Uncle Sam. After the conflict is over we will be expecting Jack to be back here. Until then all we can say is "Happy Landings" to a swell fellow, a fine friend, and an excellent athlete.

TAYLOR HAYES

Forward

U. S. Army

★

BILL ABEL

Center

Army Air Corps

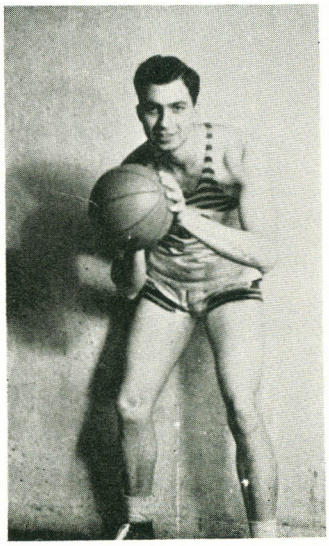

During the four years VERNER (Wee) MILLER has been on the campus he has proven himself to be one of the most versatile athletes ever to perform for Taylor. Despite numerous squabbles with team members and coaches game time always found Wee giving all he had for the cause of "dear old Taylor". His work as a member of the varsity for three years earned him the position of Co-captain for the cage crew this past year, and once again he performed in fine style. Wee also held down the initial sack on the baseball team for three years, and when the sport was dropped this year his services proved a great asset to the senior intramural softball team. Another honor bestowed on Wee was the presidency of the T-Club. It will be many a moon before Taylor gets an athlete as colorful and at the same time as unique as Wee, and it will be rather dull in the locker rooms next year without his presence.

VERNER (WEE) MILLER

Forward

Co-Captain

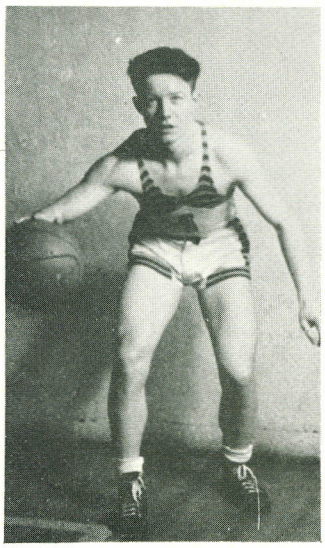

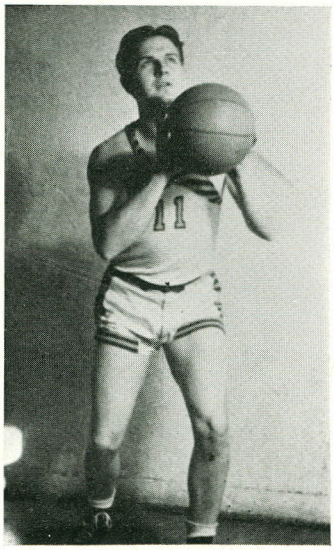

PAUL WILLIAMS transferred from Florida Southern and joined Taylor in his junior year. Having established himself as an all-round athlete down south, much was expected from Paul. However, the Indiana ineligibility ruling changed things and as a result Paul was barred from playing any conference games. This proved quite a blow both to the team and to Paul. His shock was relieved somewhat when he was given the position as Assistant Coach. Under his capable guidance Paul led his charges, the Reserve Team, through one of the best seasons in the history of the school. Last spring on the baseball team Paul gained the title of "Fire-ball" due to his blazing fast ball. This year on the hardwoods Paul turned in excellent performances. In appreciation of his fine work last year together with his pleasing personality, he was granted the privilege of sharing the Co-captaincy of the varsity basketball team. Not only did Paul excel in athletics but he is listed in Who's Who Among Students in American Universities and Colleges for his leadership and scholastic achievements as well.

PAUL WILLIAMS

Guard

Co-Captain

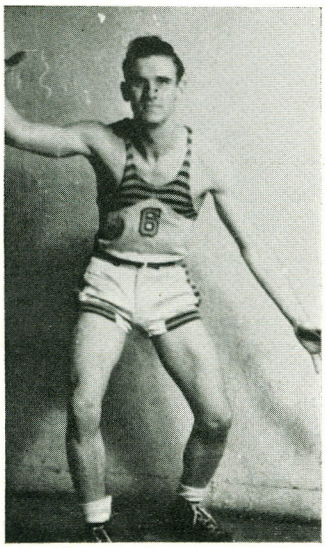

RAY GARRETT

Guard

RAY GARRETT has established himself in his three years on the campus as one of the best basketball guards ever to don the Taylor Purple and Gold. Last year he won a starting position on the cage team and this year showed remarkable improvement. Not only was Super (as he is often called) able to continue his great defensive skill but at the same time his offensive work was worthy of merit. Perhaps his greatest feat of the year was the manner in which he held Howenstein in the never forgettable Manchester game. With another year of college still remaining, we predict Ray will be getting state-wide attention if he continues his fine game of basketball.

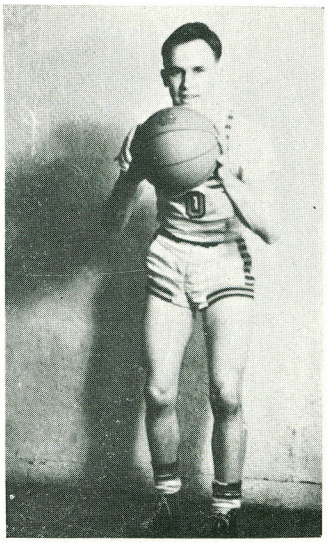

DON HUBBARD

Guard

DON HUBBARD has proven himself over and over again during his two terms on the campus as possessing many potentialities in the field of athletics. As a member of the great Taylor Reserves of last year, Don showed plenty of fight and spirit. This year after a few games of Intramural Basketball, Don was drafted to fill an opening on the varsity. Coming through in the typical Hubbard style, Don proved to be a valuable member of the team in the home stretch.

Ordinarily much could be expected from Don in the next two years but these are not ordinary times. A member of the Navy Reserve, Don is waiting the call to active duty. Perhaps after peace has returned, Don will be back and take up where he left off. At any rate, we all hope so.

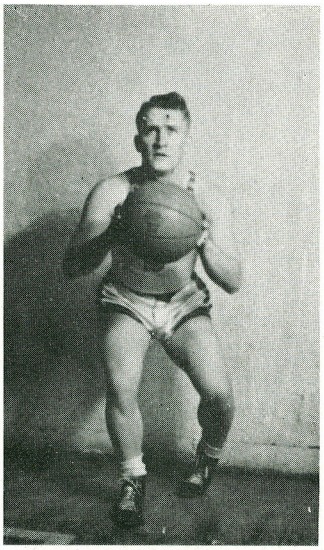

"Small but mighty" was the phrase often used when speaking of LOWELL (Shorty) CLINE, diminutive sophomore who was always ready to give all he had for the cause. An outstanding member of the championship basketball reserve squad last year, he really came into prominence during the baseball season. As a freshman, Shorty gained the position of guardian of the keystone sack.

His great work won him the job as Sports Manager for the sophomore class, and in this realm he coached (as well as played) the "Boys" to the intramural championship for '43. His great work on the class team won a position for him on the Varsity squad. In this line he won himself renown by his superb playing in the Manchester defeat. His one-handed shot from the side was a beauty that happens only once in a lifetime. Shorty left Taylor in the middle of March when Uncle Sam issued the call to either work or fight. Shorty decided he was needed at home on the farm. Once again the war interrupted the career of a fine fellow as well as an all-round athlete.

LOWELL CLINE

Forward

BRYAN THOMAS, although only a freshman, proved to have the necessary fight and spirit to capture a position on the basketball squad. As a reserve he always gave his best whenever called upon. Provided he maintains his present pace, Bud will be one of Taylor's future stars.

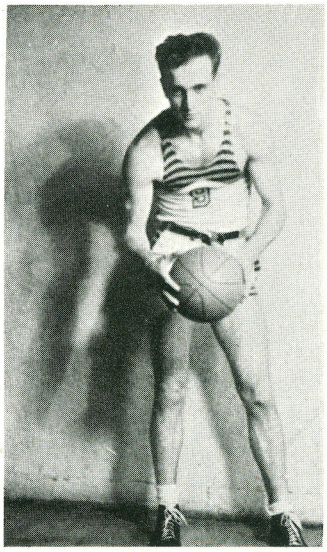

BRYAN THOMAS

Center

NORMAN BAXTER, "Norm" or "Bax" as he is known to everyone, has given all indications of becoming one of Taylor's all-round athletes by the time he finishes his work at school. Although only a sophomore, Bax has shown better than average ability in both basketball and baseball. Last year as a freshman he was one of the mainstays on the second team—the best basketball reserve squad ever turned out at Taylor. To further show his ability Bax was a candidate when the call was issued for the diamond crew last spring. Through the demonstration of his talents Bax won a berth in the outfield and performed in excellent style defensively as well as offensively. This year he was one of the top-flight reserves on the basketball squad and was willing and ready whenever called upon.

Late in the current year he was elected to the position of Sports Manager of the class when an opening developed in that capacity. Also to his credit was the coaching of the sophomore girls' basketball team which went through the season undefeated and thus won the Girls' Crown for 1943. With two more years of college still remaining, we predict Norman will make his name in Taylor athletics.

NORMAN BAXTER

Forward

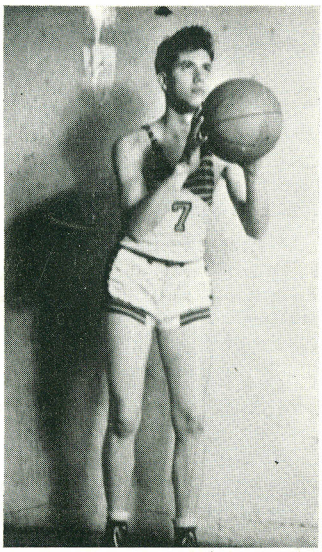

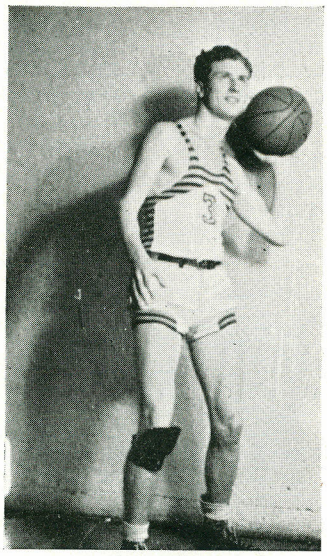

ROBERT (Bob) CHAMBERS showed remarkable ability in his work on the basketball court. Although only a freshman, he earned a position on the Varsity. During the year he proved to be one of Coach Ward's dependable substitutes, and his ball handling and all-round play was to the delight of the fans. Perhaps his outstanding achievement occurred in the defeat of Manchester when he put one through the hoop and sewed up the game. This is a game long to be remembered in the annals of Taylor sports events.

Bob also came with a fine record as a left-handed flinger, achieved while in high school; however, his talents in this field went by the boards as the 1943 baseball season was cancelled. A member of the Naval Reserve, Bob will undoubtedly be a shining light in the athletic program next year provided he doesn't receive his orders to report for active duty.

ROBERT CHAMBERS

Forward

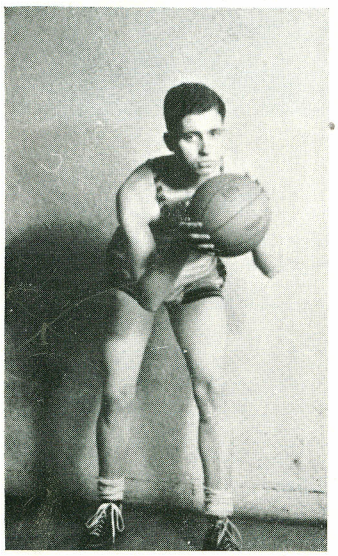

RUSSELL ABEL proved to be a very valuable member of the basketball squad. Being a freshman, Russ found it too tough to break into the key men of the squad. However, his determined fight made him an important man in varsity practice. If it were not for boys like Russ, varsity practice would be virtually an impossible task. With three years ahead, much is expected to be heard from Russ.

RUSSELL ABEL

Guard

The 1942-43 Basketball Season

The 1942-43 basketball season opened in November with several worries to overcome. Paul Ward, a new coach, was taking over; the war program with the selective service (draft to you) loomed over some of the fellows.

Confronted with these problems, the Purple and Gold swung into action by dropping a heart-breaker to the Huntington Foresters, 41-40. It was a thrilling game and was a tough one to lose. The Trojan Reserves eased the pain somewhat by winning their game 29-27.

The Baer Field Air Base team (of Fort Wayne) provided the opposition in the second contest—a contest which the Trojans won very easily. It was an important night for Taylor. It marked the first athletic meet with a service team, and it marked the final game in which Taylor Hayes played—that dark shadow of the draft descended on him and became real. Taylor Hayes made it quite a night with which to end his collegiate activities by scoring twenty-four points himself. The score was 50-25.

With one tilt on each side of the ledger the Trojans went to Manchester to meet the Spartans, and meet them they did. However, the Taylor fellows were not treated very courteously as the big Spartans jolted them with a 53-41 setback.

Two days later the Purple and Gold went south to meet the Warriors of Central Normal. Here they were treated somewhat better, but still went down to defeat. This time the score read: Central Normal, 43; Taylor 37.

With a record of one victory against three setbacks the Trojans travelled to Fort Wayne where they played the Concordia Cadets. This proved to be our night all the way and we won easily 60-45. Jack Juett and Bill Abel led the cagers in this second win of the season.

Coach Ward took the boys to Anderson to wind up the season before the Christmas vacation. The boys played good ball, but were not quite good enough for Anderson. The result was that Anderson won another close game, 48-36. Thus we went home for Christmas with a record of two up and four down.

Resuming play after vacation the Trojans played host to Anderson but once again Anderson came through ahead, 41-35.

From here the boys went to Huntington. The Trojans received their worst defeat of the year by losing 63-44. The highlight of this game was mild and refined Ray Garrett being ejected from the game via the foul route. This is something that happens only once in a life-time.

Returning to the home floor the Earlham Quakers furnished the opposition. This game was a thrilling contest to watch; our boys gave the Quakers the scare of their lives before finally succumbing to Earlham by a score of 42-36. This marked the departure of Coach Ward who had accepted a position as Physical Education director in a Chicago YMCA.

Phil Miller, of Taylor '36, was given the reins of the Trojans to finish out the season. After one week's practice the Manchester aggregation moved in on our campus. Phil had his boys primed for the game and in what was the nicest bit of playing to be seen on the hardwoods of Taylor the Trojans battled the Spartans from the word go. The half ended with Taylor leading 27-24. Not letting down a minute the boys continued their excellent performance and won the game 46-42. It was the first time a Taylor team had beaten the Manchester Spartans. Although everyone gave his bit to the game Juett with twenty-three points was outstanding.

The Trojans wound up their season by handing Concordia a defeat (49-44) in a game packed with hair-raising events. Some great reserve play on the part of Chambers and Cline in the closing minutes made a victory possible. Juett with twenty-nine points and Abel with twenty-one led the attack. For Coach Miller it meant two wins in two games to make the season record for the Trojans read four wins against seven losses. This was not as successful perhaps as last year, but many circumstances entered into the picture.

This last game meant that Verner Miller and Paul Williams had played their last for Taylor. Co-captains for the season, they both turned in excellent records during their stay at Taylor. The loss of both men will be keenly felt next year.

Bamford, R. Abel, B. Abel, Thomas, Baxter, Chambers, P. Miller
Cline, Thompson, V. Miller, P. Williams, Garrett, Hubbard

Coming from Missouri, Coach PAUL WARD began his regime at Taylor last fall. Faced by the man-power shortage, Coach Ward set about to produce a winning varsity team. Although Taylor did not gain the record of the previous year, Coach brought the team through to several wins. During the latter part of January he accepted a position in the Physical Education department of a Chicago YMCA. His many friends regretted to see him leave, and although being here only a few months, his understanding and patience with everything in general was a great asset to the school.

With the leaving of Coach Ward in mid-term, the administration was hard pressed in its efforts to secure a suitable replacement. Soon they found a successor right in their own back yard in the person of Phil Miller, a Taylor graduate of '36. Phil handled the boys in excellent style and under his guidance the varsity boys came through victorious in their remaining two games. Their victories over Concordia and Manchester made Phil's short stay as "chief" unforgettable. The Manchester win especially established him as "tops". Phil worked wonders with the boys and the calmness with which he handled them made it a pleasure indeed to watch.

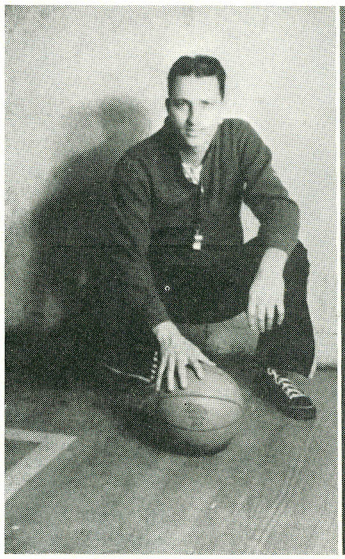

PHIL MILLER

YAGGY, BAMFORD

Charlie Bamford and Paul Yaggy served as the managers for the Trojan squad. Never failing to serve when called upon, they always gave their best. The duties of a manager are unlimited and yet they were doing their bit for the boys and Coach at all times. Both boys deserve a world of credit for the manner in which they performed.

Orchestra

Prof. Fenstermacher, J. Evans, J. Wentz, R. Abram

R. Deich, M. Leeman, M. Arnold, D. Smith, K. Hill

E. Watkins, R. Steiner, B. Deich, J. Yount

J. Stockman, C. Bamford H. Ruppelt, E. Pope

Band

C. L. Rupp, G. Holcombe, W. Kimbraugh, W. Patow, R. Abram

J. Yount, A. Williams, M. Leeman, D. Smith, R. Deich

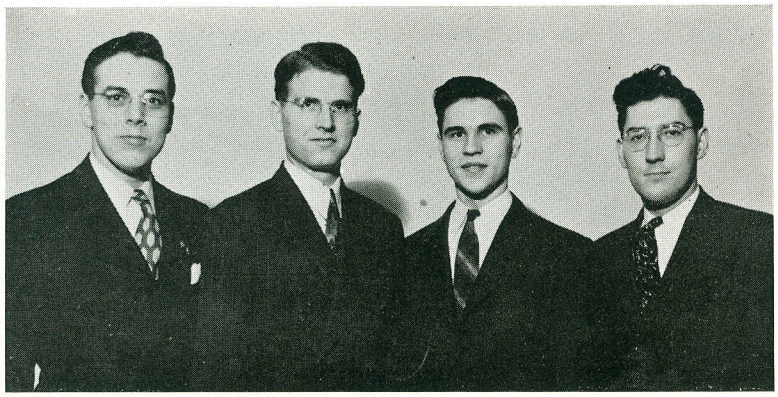

William Kimbrough Gail Price Warren Patow James Bertsche

Taylor University Quartet

The male quartet is a very vital part of Taylor University. It is one of the means of spreading the Gospel of Jesus Christ, and it is an effective way of doing so. Not only do the four fellows have a vital testimony in song, but in each of their lives one knows that Christ is a reality.

Being on the quartet is not all handshaking and praise, chicken and pie. There are hours of practice—practice which makes perfect; there are classes missed; there are extra-curricular functions unattended by the quartet. However, the reward is evidently greater than all of these missed opportunities; Bill, Gail, Pat, and Jim keep smiling, and their united expression is, "We are happy to serve the Lord."

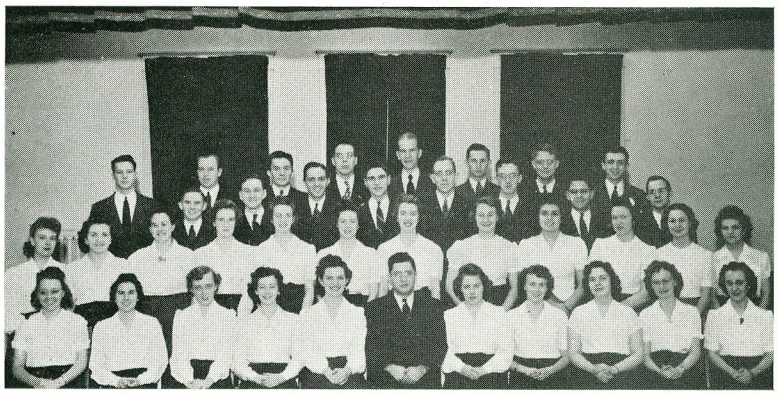

Siktberg, Spoolstra, G. Bell, Kimbrough, Ruppelt, Abram, Yocum, Kett
D. Rose, McCoy, Sheesley, Patow, G. Holcombe, R. Deich, Evans, D. Smith
Mott, Kitts, J. Holcombe, Stuart, Kaparoff, Blackburn, Leisman, Hamann,
Wentz, Busch, Boyer, Sutch
R. Steiner, Hoke, B. Deich, G. Glenwood, M. Brown, Prof. Kreiner, P. Steiner
Burdon, Hill, Watkins, P. Martin

Chorus and Vesper Choir

"Make a joyful noise unto the Lord," could well be the motto of the chorus and vesper choir of Taylor University this year. Those who have heard this fine singing group directed by Professor Kreiner cannot help but agree.

The chorus is organized for those who like to sing and have some ability along this line. At the first rehearsal the music may sound just a bit ragged, but soon Professor Kriener has the chorus singing like professionals. This year the mixed chorus gave selections from the *Messiah,* by Handel, just before Christmas vacation. One cannot help but feel that the meaning of Christmas was enriched after hearing this splendid oratorio. At Easter time the chorus again came through with a splendid rendition of the *Crucifixion,* by Stainer. For these public appearances, many hours of preparation had to be gone through. The chorus meets regularly once a week.

The vesper choir adds dignity and worshipfulness to the Sunday evening vesper services. This choir is always ready to aid other churches and a few times this year they have presented sacred concerts at surrounding churches. Professor Kreiner also directs this group and Phyllis Martin has been the accompanist. Most of the members of the vesper choir also sing in the mixed chorus.

Taylor University Co-eds

Jean Holcombe, Marj. Arnold
Sara Burdon, Dorothy Kintner, Naida Sutch

Avis Williams
Ruth Bullock

Margaret A. Brown
Catherine Hatfield

Ruth Bullock
Miriam Pallotta
Betty Foster

Ethel Drummond
Ila Hoffman
Clara Eibner
Ethel Baas

GLADIATORS!

Windy and Bergie

TUG-O'-WAR

— Sophomore Team

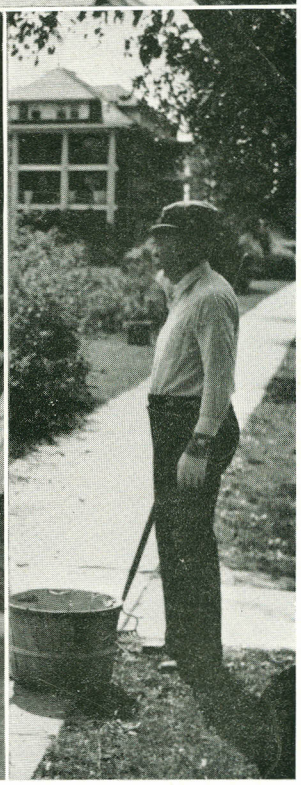

CLEAN-UP DAY and

PROF. DENNIS WORKS

"FARMER" CHARBONNIER

HIS NAME IS CRECRAFT

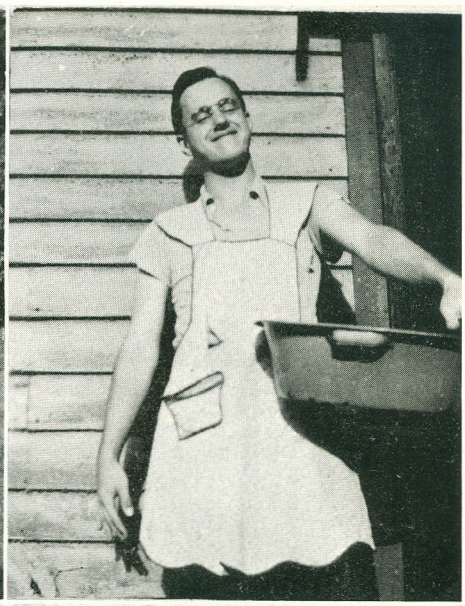

RUSH DAY!
Just Some Thalos Pretending

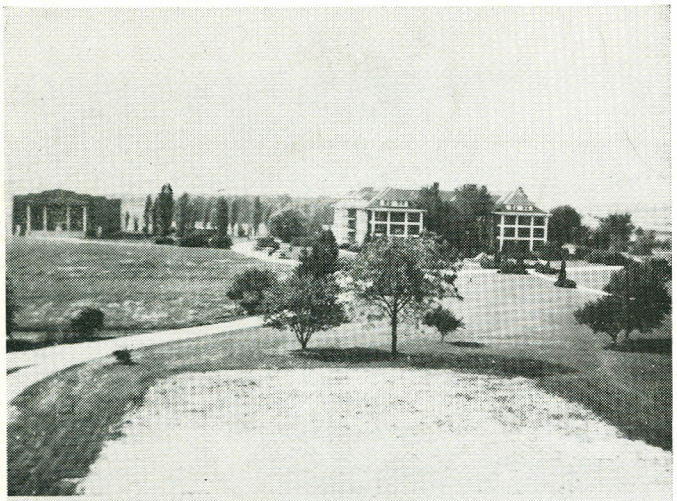

WHAT IS SEEN FROM THE TOWER

CAMPBELL-MAGEE WISCONSIN DORM

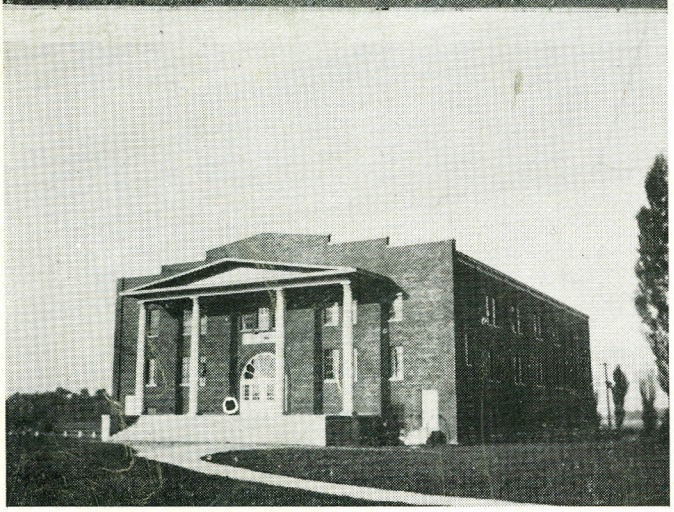

MAYTAG GYMNASIUM

Freshmen -- Class of '46

Abel, Russell
Upland, Indiana

Abram, Rodney
412 S. Main St.
Spencer, Ohio

Avey, Ruby
R. R. 2
Bryant, Indiana

Baas, Ethel
41 Randolph
Battle Creek, Michigan

Bailey, Keith
R. R. 2
Greenville, Ohio

Barnett, John
1134 N. Pontiac Rd.
Walled Lake, Michigan

Barney, Linwood
Rumney Depot, New Hampshire

Behnken, Henry
1109 Annin
Detroit, Michigan

Bisel, Robert
R. R. 1
Portland, Indiana

Boyer, Helen
2020 Brand Court
Flint, Michigan

Brown, Bob
300 Dixie Ave.
Dayton, Ohio

Brown, Margaret A.
Box 321
Denver, Indiana

Brown, Margaret J.
18701 Quentin Dr.
R. R. 3
Birmingham, Michigan

Brown, Marion
197 E. Stauring St.
Columbus, Ohio

Bullock, Ruth
Belleville, Pennsylvania

Chambers, Robert
3179 Kipling Ave.
Berkley, Michigan

Collitt, Dorothy
Beulah Beach, Ohio

Culli, Edna
R. R. 1
Mt. Vernon, Illinois

Deich, Robert
Box 35
Sellersburg, Indiana

Driskell, Bette-Lea
1207 Baldwin Ave.
Anderson, Indiana

Enright, Kenneth
1053 E. 80 St.
Chicago, Illinois

Evans, Jual
1425 W. 10 St.
Muncie, Indiana

Foster, Betty
612 Plum St.
Elkhart, Indiana

Giggy, James
R. R. 2
Hagerstown, Indiana

Graber, David
729 S. Mill St.
Orrville, Ohio

Griffith, Ruth
119 Grant Ave.
Grove City, Ohio

Haas, Patty
2401 N. "B" St.
Elwood, Indiana

Hamann, Arlouine
2640 S. 59 Ave.
Cicero, Illinois

Hardy, Betty Rose
409 E. Broadway
South Bend, Indiana

Hatfield, Catherine
Pandora, Ohio

Hedlund, Mark
201 W. Allegheny
Austin, Minnesota

Higbee, Margaret
R. R.
Eagle, Michigan

Johnson, Calvin
R. R. 4
Marshall, Michigan

Kahl, Melvin
Sellersburg, Indiana

Kaiser, Esther
R. R. 1
Osceola, Indiana

Kett, Lyle
10112 Plymouth Road
Detroit, Michigan

Kimbrough, Bill
45946 Pontiac Trail
Walled Lake, Michigan

Kitts, Marie
Park Road
Kokomo, Indiana

Lowery, Luella
1023 N. Penn St.
Muncie, Indiana

Mark, Ernest
355 Thompson St.
Mifflinburg, Pennsylvania

McCoy, Dean
5166 Dr. Woodruff Pl.
Indianapolis, Indiana

McEntarfer, Wesley
Rouseville, Pennsylvania

McKinnon, Lamar
203 Bechtle Ave.
Springfield, Ohio

Norman, Philip
105 Sherndon Ave.
Peidmont, California

Nussbaum, Elmer
R. R. 1
Monroe, Indiana

O'Bryan, Inez
Chalmette, Louisiana

Pallotta, Miriam
611 Esplanade Ave.
New Orleans, Louisiana

Pence, Phillip
1909 Hill Ave.
Middletown, Ohio

Pendleton, Robert
42 Parkside Drive
Lake Placid, New York

Priest, Norma
R. R. 1
Redkey, Indiana

Reese, Roy
R. R. 1
Cleves, Ohio

Rose, Don
R. R. 3
Grandledge, Michigan

Rose, Olin
495 W. Beardsley
Elkhart, Indiana

Rupp, C. L.
R. R. 1
Wauseon, Ohio

Rush, Carleton
Carson City, Michigan

Russell, Frederick
R. R. 5
Marion, Indiana

Schwartz, Charles
2694 Delaware Ave.
Buffalo, New York

Silver, Stewart
185 Winchester St.
Rochester, New York

Smith, Clyde
1038 Harding Dr.
Flint, Michigan

Smith, Douglas
Eagle, Michigan

Spoolstra, Robert
4114 S. Hanna
Fort Wayne, Indiana

Steiner, Ruth
Woodburn, Indiana

Stockman, Marc
360 W. Arndale Rd.
Stow, Ohio

Stockman, John
Box 191, R. R. 3
Kent, Ohio

Studabaker, Elizabeth
R. R. 1
Greenville, Ohio

Sullivan, Calvin
1935 Sewell St.
Lincoln, Nebraska

Tanner, Delos
R. R. 2
Francesville, Indiana

Thomas, Bryan
3138 Wakefield
Berkley, Michigan

Thopmson, Hope
935 W. Lonell St.
Kalamazoo, Michigan

Thopmson, James
104 Winter St.
Battle Creek, Michigan

Van Vleet, Russel
Trempealeau, Wisconsin

Wentz, Joyne
215½ S. 18
Elwood, Indiana

Williams, Avis
439 Capital Ave.
Athens, Michigan

Williams, Wesley
R. R. 5
Marion, Indiana

Wolford, Ralh
R. R. 2
Forest, Ohio

Yeggy, Paul
1012 First Avenue
Middletown, Ohio

Sophomores -- Class of '45

Arms, Wesley
Kennebec, South Dakota

Arnold, Marjorie
R. R .1
Liberty Center, Indiana

Avey, Ruby
R. R. 2
Bryant, Indiana

Baxter, Norman
Hinsdale, New York

Bell, Gordon
White, South Dakota

Bell, Elizabeth
211 Mary Street
Clayton, New York

Bergwall, Warren
10 Larkwood Terrace
West Hartford, Connecticut

Bernstorf, Cranston
Bainbridge, Indiana

Bontrager, Robert
72 Wolfe Avenue
Elkhart, Indiana

Brown, Gladys
Spring Green, Wisconsin

Burdon, Sarah
1600 College Avenue
Terre Haute, Indiana

Cline, Lowell
Parker, Indiana

Cochard, George
Upland, Indiana

Cox, Robert
226 West Main Street
Ridgeville, Indiana

Deich, Barbara
Box 35
Sellersburg, Indiana

Eibner, Clara
43 Ullman Street
Buffalo, New York

Fisher, Gerald
R. R. 1
White Pigeon, Michigan

Gaberdiel, Betty
309 North Broadway
Spencerville, Ohio

Good, Elizabeth
R. R. 5
Van Wert, Ohio

Hardy, Betty Rose
409 East Broadway
South Bend, Indiana

Harned, Dale
1861 Newburg Road
Carleton, Michigan

Hershberger, Philip
R. R. 2
Richmond, Indiana

Hill, Catherine
340 Meachem Avenue
Battle Creek, Michigan

Hoffman, Ila
34 Henrietta Avenue
Buffalo, New York

Holcombe, George
131 Day Avenue
Newark, Ohio

Holcombe, Jean
131 Day Avenue
Newark, Ohio

Howard, Kathleen
Upland, Indiana

Hubbard, Donald
114 East Harrison Avenue
Maumee, Ohio

Huffman, Miriam
201 North Scott Street
New Carlisle, Ohio

Juett, John
Selma, Indiana

Kintner, Dorothy
R. R. 4
Tipton, Indiana

Klinefelter, Gerald
Caledonia, Ohio

Klopfenstein, Don
R. R. 3
Howe, Indiana

Kruschwitz, Orville
1434 Howard Street
Port Huron, Michigan

Lewis, Esther
Wood Street
Flushing, Ohio

Longstreet, Leigh
229 West Berkeley
Uniontown, Pennsylvania

Lutes, Byron
19412 Bauman Avenue
Detroit, Michigan

Martin, Donald
2764 Zephyr Avenue
Pittsburgh, Pennsylvania

Morse, Kenneth
313 Pare
Clawson, Michigan

Opper, Lois
213 East Avenue
Elyria, Ohio

Patow, Warren
415 North Third Street
Saint Clair, Michigan

Pugh, John
78 River Street
Forty Fort, Pennsylvania

Rorke, Nancy
185 Eugene Avenue
Kenmore, New York

Shomo, Dorothy
232 West Third Street
Derry, Pennsylvania

Shuppert, Genevieve
R. R. 1, Box 94
South Bend, Indiana

Siktberg, William
R. R. 3
Kokomo, Indiana

Siner, John
R. R. 3
Terre Haute, Indiana

Staley, Eunice
R. R. 7
Hamilton, Ohio

Sutch, Naida
R. R. 1
Toledo, Ohio

Tripp, Effie
Taylor University
Upland, Indiana

Wallace, Martha Nell
215 South 18th Street
Elwood, Indiana

Watkins, Esther
Bourbon, Indiana

Whittam, Douglas
1916 Eighth Street
Rennelaer, New York

Williams, Norma June
Woodworth, North Dakota

Williams, Philip
R. R. 2
Montpelier, Indiana

Yaggy, Paul
54 Davis Avenue
Dover, New Jersey

Tropf, Warren
2621 East 126th Street
Cleveland, Ohio

Juniors -- Class of '44

Abel, Billy
Upland, Indiana

Beaumont, Jeane
1011 Albert St.
Lima, Ohio

Bertsche, James
Box 264
Gridley, Illinois

Birkey, Roy
Upland, Indiana

Brown, Lawrence
Spring Green, Wisconsin

Busch, Mable
Underwood, North Dakota

Carver, Maurine
Crookston, Nebraska

Clasper, Paul
60 Ford Ave.
Highland Park, Michigan

Cogley, John
Cokeville, Pennsylvania

Crecraft, Harold
Venango, Pennsylvania

Davis, Theda
R. R. 2
Portage, Pennsylvania

Dobson, Mrs. Pearl
R. R. 1
Venedocia, Ohio

Douglass, Lewis
118 West 28 Street
Indianapolis, Indiana

Drummond, Ethel
1421 Grange Ave.
Racine, Wisconsin

Fox, Nancy
Felicity, Ohio

Garrett, Ray
R. R. 1
Pennville, Indiana

Glenwood, Gwendolyn
Chester, New York

Grant, Agnes
R. R. 8
Defiance, Ohio

Hayes, Taylor
Maybeury, West Virginia

Hess, Ruth
R. R. 1
Elwood Rd.
New Castle, Pennsylvania

Kruschwitz, John
1434 Howard St.
Port Huron, Michigan

Leeman, Martha
R. R. 1
Atlanta, Indiana

Maybray, Virgil
415 Hutchinson Street
New Castle, Pennsylvania

Michel, Norma
Alma, Nebraska

Mott, Annabelle
1213 N. Austin Blvd.
Chicago, Illinois

Moulton, William
1614 Kenton Rd.
Ferndale, Michigan

Reif, Jack
722 Cedar Ave.
Pittsburgh, Pennsylvania

Rutschman, Clarence
R. R.
Potwin, Kansas

Steiner, Phyllis
426 S. Jackson St.
Bluffton, Ohio

Stuart, Josephine
Upland, Indiana

Suderman, Elizabeth
R. R. 1
Essexville, Michigan

Swearingen, Joyce
Mendon, Michigan

Taylor, Robert
1153 Hibbard Ave.
Detroit, Michigan

Weaver, Bonnie
R. R. 8
Anderson, Indiana

Weed, Betty Jean
13 S. Broad St.
Middletown, Ohio

Whisler, Philip
1243 E. Wall St.
Fort Scott, Kansas

Yocom, Donald
Quincy, Ohio

Young, Marian
R. R. 1
New Castle, Pennsylvania

Seniors -- Class of '44

Behnken, Robert
15 Waverly
Highland Park, Michigan

Bengston, Ann
1 Elliston St.
Clarendon, Pennsylvania

Black, Gene
311 Northern Avenue
Indianapolis, Indiana

Blackburn, Jeanne
35½ Mt. Vernon St.
Oshkosh, Wisconsin

Brown, Harvey
Box 321
Denver, Indiana

Burtner, Joyce
R. R. 4
Butler, Pennsylvania

Creaser, Phyllis
East Tawas, Michigan

Dougherty, Reah
7 Seventh Street
Upland, Pennsylvania

Glenwood, Faith
Chester, New York

Gould, Bonnie
Savona, New York

Guindon, Frances
645 Haines Ave.
Alliance, Ohio

Hoke, Norma
R. R. 2
Brookville, Ohio

Holdzkom, Kenneth
1425 N. Michigan Ave.
Atlantic City, New Jersey

Hyde, Wendell
Fremont, Ohio

Johnson, Ralph
R. R. 1
Howard Ave.
Muncie, Indiana

Kaparoff, Doris
1741 Mecca Road
Columbus, Ohio

Leisman, Nellie
80 E. Delano
Muskegon Heights, Michigan

Long, Ruth
412 Chatham Street
Avondale, Pennsylvania

Lowe, Wendell
La Moure, North Dakota

Malott, John
R. R. 6
Marion, Indiana

Martin, Phyllis
107 S. Riverside Dr.
Elkhart, Indiana

Miller, Verner
76 Moffat Road
Waban, Massachusetts

Miller, Myrle Mae
Beulah Beach, Ohio

Preston, Elsie
Taylor University
Upland, Indiana

Price, Gail
R. R. 1
Lakeview, Ohio

Ruppelt, Howard
31 Le Moyne Ave.
Mt. Lebanon, Pennsylvania

Sheesley, Robert
324 Lincoln Ave.
Struthers, Ohio

Shisler, Joseph
R. R. 2
Media, Pennsylvania

Smith, Cecil
R. R. 7
Frankfort, Indiana

Springer, Harold
R. R. 5
Marion, Indiana

Stephenson, Wilbur
Box 106
Cokesville, Pennsylvania

Tropf, Ralph
Taylor University
Upland, Indiana

Tropf, Virginia
Taylor University
Upland, Indiana

Trumbauer, Paul
Upland, Indiana

Weaver, Jack
R. R. 8
Anderson, Indiana

Williams, Paul
1869 Grasmere Rd.
East Cleveland, Ohio

Wilson, Lewis
1425 Ferndale Ave.
Petersburg, Virginia

Yount, James
Allegheny County
Mayview, Pennsylvania

Unclassified

Bohnert, Albert
Upland, Indiana

Pope, Earl
42 Cole Ave.
Akron, Ohio

Reidhead, Paris
4005 Lowry Avenue
Robbinsdale, Minnesota

Robinson, Kenneth
Upland, Indiana